

Imagine Edgenuity

2023–2024
Pennsylvania
Course List

Core Curriculum and Electives

English Language Arts

- ☐ English Language Arts 6
- ☐ English Language Arts 7
- ☐ English Language Arts 8
- ☐ English Language Arts 9 ^H
- ☐ English Language Arts 10 ^H
- ☐ English Language Arts 11 ^H
- ☐ English Language Arts 12 ^H
- ☐ Contemporary American Literature*
- ☐ Literacy & Comprehension I
- ☐ Literacy & Comprehension II
- ☐ Introduction to Communications & Speech
- ☐ Expository Reading and Writing
- ☐ Classic Novels & Author Studies**

Science

- ☐ Science 6
- ☐ Science 7
- ☐ Science 8
- ☐ Biology ^H
- ☐ Chemistry ^H
- ☐ Earth and Space Science
- ☐ Environmental Science
- ☐ Physical Science
- ☐ Physics ^H

Social Studies

- ☐ Social Studies 6
- ☐ Social Studies 7
- ☐ Social Studies 8
- ☐ Geography
- ☐ Middle School Survey of World History
- ☐ Middle School Modern World History
- ☐ U.S. History: 1850 to Present
- ☐ World History: 1450 to Present
- ☐ Civics and Government*
- ☐ Economics*
- ☐ Civics and Citizenship*

Mathematics

- ☐ Mathematics 6
- ☐ Mathematics 7
- ☐ Mathematics 8
- ☐ Pre-Algebra
- ☐ Algebra I ^H
- ☐ Geometry ^H
- ☐ Algebra II ^H
- ☐ Mathematics I
- ☐ Mathematics II
- ☐ Mathematics III
- ☐ Precalculus ^H
- ☐ Mathematical Models with Applications
- ☐ Financial Math
- ☐ Trigonometry*
- ☐ Statistics
- ☐ Statistics and Probability

National Test Preparation

- ☐ ACCUPLACER® ⁺
- ☐ ACT WorkKeys® ⁺
- ☐ ACT®
- ☐ ASVAB® ⁺ (Math, Verbal, Science)
- ☐ GED® ⁺
- ☐ PSAT® ⁺
- ☐ SAT®

Pennsylvania Test Prep

- ☐ Keystone Algebra I
- ☐ Keystone Biology
- ☐ Keystone Composition
- ☐ Keystone Literature
- ☐ PSSA English Language Arts 6
- ☐ PSSA English Language Arts 7
- ☐ PSSA English Language Arts 8
- ☐ PSSA Writing Grade 8
- ☐ PSSA Grade 8 Science
- ☐ PSSA Mathematics 6
- ☐ PSSA Mathematics 7
- ☐ PSSA Mathematics 8



Core Curriculum and Electives

World Languages

MIDDLE SCHOOL HIGH SCHOOL

- | | |
|------------------------------------|--------------------------------------|
| <input type="checkbox"/> Spanish 1 | <input type="checkbox"/> Spanish I |
| <input type="checkbox"/> Spanish 2 | <input type="checkbox"/> Spanish II |
| <input type="checkbox"/> French 1 | <input type="checkbox"/> Spanish III |
| <input type="checkbox"/> French 2 | <input type="checkbox"/> French I |
| <input type="checkbox"/> Chinese 1 | <input type="checkbox"/> French II |
| <input type="checkbox"/> Chinese 2 | <input type="checkbox"/> French III |
| <input type="checkbox"/> German 1 | <input type="checkbox"/> Chinese I |
| <input type="checkbox"/> German 2 | <input type="checkbox"/> Chinese II |
| <input type="checkbox"/> Latin 1 | <input type="checkbox"/> German I |
| <input type="checkbox"/> Latin 2 | <input type="checkbox"/> German II |
| | <input type="checkbox"/> Latin I |
| | <input type="checkbox"/> Latin II |

Advanced Placement

All AP courses except Computer Science Principles, English Literature and Composition, Environmental Science, French, Human Geography, Psychology, and Spanish require the purchase of textbooks. Textbooks are not included and can be ordered from online booksellers.

- ☐ Biology⁺
- ☐ Calculus AB
- ☐ Computer Science Principles
- ☐ English Language & Composition
- ☐ English Literature & Composition
- ☐ Environmental Science⁺
- ☐ French Language & Culture
- ☐ Human Geography
- ☐ Psychology
- ☐ Spanish Language & Culture
- ☐ Statistics
- ☐ U.S. Government & Politics^{*}
- ☐ U.S. History
- ☐ World History: Modern

General Electives

MIDDLE SCHOOL

- ☐ Digital Literacy^{*}
- ☐ Health Quest^{*}
- ☐ Keyboarding and Applications^{*}
- ☐ Middle School Computer Science
- ☐ Online Learning and Digital Citizenship^{*}

HIGH SCHOOL

- ☐ Art History I
- ☐ Computer Applications – Office 2019/Office 365
- ☐ Computer Science Principles
- ☐ Contemporary Health^{*}
- ☐ Foundations of Personal Wellness
- ☐ Healthy Living (semester)^{*}
- ☐ Healthy Living (full-year)
- ☐ Introduction to Art
- ☐ Introduction to Computer Science
- ☐ Lifetime Fitness (semester)^{*}
- ☐ Lifetime Fitness (full-year)
- ☐ Personal Finance^{*}
- ☐ Strategies for Academic Success^{*}

Social Emotional Learning

Purpose Prep 6–12 runs on the Imagine Edgenuity LMS and are available at an additional cost. Purpose Prep K–5 is also available on a separate platform.



- ☐ Character & Leadership Development^{*}
- ☐ Climate & Culture Transformation^{*}
- ☐ College & Career Readiness^{*}
- ☐ Mental Health & Wellness^{*}
- ☐ Personal Development^{*}
- ☐ Restorative Practices and Principles^{*}
- ☐ Social & Emotional Success^{*}
- ☐ Unlock Your Purpose^{*}
- ☐ Trauma-Informed Living^{*}



Ask us about Driver's Ed Online

In partnership with DriversEd.com, Imagine Edgenuity is now offering a DMR-licensed online driver's education course for students aged 14 to 17.

Exceptional Students Courses

These courses, designed for high school students who are three or more grade levels behind, are priced separately by enrollment.

MATH

- ☐ Basic Math I
- ☐ Basic Math II
- ☐ Basic Algebra
- ☐ Basic Geometry

SCIENCE

- ☐ Life Science Essentials
- ☐ Physical Science Essentials

ENGLISH LANGUAGE ARTS

- ☐ Reading and Writing I
- ☐ Reading and Writing II
- ☐ Reading and Writing III
- ☐ Reading and Writing IV

SOCIAL STUDIES

- ☐ U.S. History Essentials
- ☐ World History Essentials
- ☐ U.S. Government Essentials
- ☐ Economics and Personal Finance Essentials

Career and Technical Education

CTE Electives can be added to concurrent or site licenses for an additional cost.

Career Readiness

- ☐ Career Explorations I*
- ☐ Career Explorations II*
- ☐ Career Explorations III*
- ☐ Career Explorations
- ☐ Career Management*
- ☐ Career Planning and Development

Career Clusters

AGRICULTURE, FOOD & NATURAL RESOURCES

- ☐ Agribusiness Systems*
- ☐ Animal Systems*
- ☐ Food Products and Processing Systems*
- ☐ Introduction to Agriculture, Food, & Natural Resources*
- ☐ Plant Systems*
- ☐ Power, Structural, and Technical Systems*

ARCHITECTURE & CONSTRUCTION

- ☐ Construction Careers*
- ☐ Introduction to Careers in Architecture & Construction*

ARTS, INFO AND COMMUNICATION

- ☐ Fundamentals of Digital Media*

BUSINESS AND MANAGEMENT

- ☐ Business Information Management
- ☐ Business Law*

- ☐ Introduction to Business
- ☐ Keyboarding and Applications*
- ☐ Small Business Entrepreneurship

CTE ELECTIVE

- ☐ Banking Services Careers*
- ☐ Introduction to Careers in Education & Training*
- ☐ Introduction to Careers in Finance*
- ☐ Introduction to Careers in Government & Public Administration*
- ☐ Introduction to Human Growth and Development*
- ☐ Teaching and Training Careers*

HEALTH SCIENCE

- ☐ Careers in Allied Health*
- ☐ Health, Safety and Ethics in the Health Environment*
- ☐ Health Science Concepts
- ☐ Introduction to Careers in the Health Sciences*
- ☐ Introduction to Health Science
- ☐ Medical Terminology
- ☐ Nursing: Unlimited Possibilities & Unlimited Potential*†
- ☐ Nursing Assistant†
- ☐ Pharmacy Technician†
- ☐ Physicians, Pharmacists, Dentists, Veterinarians and Other Doctors*
- ☐ Public Health: Discovering the Big Picture in Health Care*
- ☐ Therapeutics: The Art of Restoring and Maintaining Wellness*



Career and Technical Education

CTE Electives can be added to concurrent or site licenses for an additional cost.

Career Clusters (continued)

HOSPITALITY & TOURISM

- ☐ Food Safety and Sanitation*
- ☐ Marketing and Sales for Tourism and Hospitality*
- ☐ Planning Meetings and Special Events*
- ☐ Sustainable Service Management for Hospitality & Tourism*
- ☐ Transportation and Tours for the Traveler*

HUMAN SERVICES

- ☐ Family and Community Services*
- ☐ Introduction to Consumer Services*
- ☐ Introduction to Human Services*
- ☐ Personal Care Services*

INFORMATION TECHNOLOGY

- ☐ Computer Science Principles
- ☐ Business Computer Information Systems
- ☐ Fundamentals of Computer Systems*
- ☐ Fundamentals of Digital Media*
- ☐ Fundamentals of Programming & Software Development*
- ☐ Introduction to Computer Science
- ☐ Introduction to Information Technology
- ☐ Introduction to Information Technology Support & Services*
- ☐ Introduction to Network Systems*
- ☐ Network System Design*
- ☐ New Applications: Web Development in the 21st Century*
- ☐ Software Development Tools*
- ☐ Technology and Business

LAW, PUBLIC SAFETY, CORRECTIONS & SECURITY

- ☐ Corrections: Policies and Procedures*
- ☐ Fire & Emergency Services*
- ☐ Forensics: Using Science to Solve a Mystery*
- ☐ Introduction to Law, Public Safety, Corrections, & Security*
- ☐ Law Enforcement Field Services*
- ☐ Legal Services*
- ☐ Security and Protective Services*

MARKETING

- ☐ Careers in Marketing Research*

SCIENCE, TECHNOLOGY, ENGINEERING & MATHEMATICS

- ☐ Engineering and Design*
- ☐ Engineering and Product Development*
- ☐ Introduction to STEM*
- ☐ Science and Mathematics in the Real World*
- ☐ Scientific Discovery and Development*
- ☐ Scientific Research*
- ☐ STEM and Problem Solving*

TRANSPORTATION, DISTRIBUTION & LOGISTICS

- ☐ Careers in Logistics Planning and Management Services*
- ☐ Introduction to Careers in Transportation, Distribution, & Logistics*

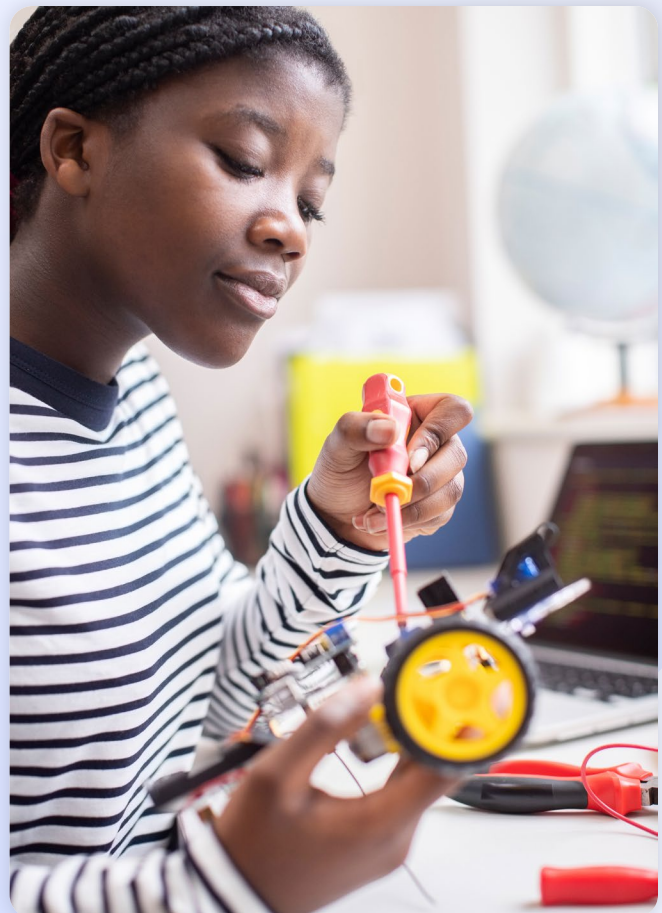

Subscription-based Electives

These electives are priced separately by enrollment.

Career and Elective Courses by eDynamic Learning

Imagine Edgenuity offers a suite of eDynamic Learning electives on a subscription basis, allowing students to pursue a large range of interests in language arts, creative arts, STEM, and CTE. These electives are priced separately by enrollment.

MIDDLE SCHOOL ELECTIVES

- ☐ Middle School 2D Studio Art 1A*
- ☐ Middle School 2D Studio Art 1B*
- ☐ Middle School Coding 1A*
- ☐ Middle School Coding 1B*
- ☐ Middle School Digital Art & Design 1A*
- ☐ Middle School Digital Art & Design 1B*
- ☐ Middle School Exploring Music 1A*
- ☐ Middle School Exploring Music 1B*
- ☐ Middle School Game Design 1A*
- ☐ Middle School Game Design 1B*
- ☐ Middle School Journalism 1A*
- ☐ Middle School Journalism 1B*
- ☐ Middle School Photography 1A*
- ☐ Middle School Photography 1B*

HIGH SCHOOL ELECTIVES

- ☐ African-American History*
- ☐ American Sign Language 1A*
- ☐ American Sign Language 1B*
- ☐ American Sign Language 2A*
- ☐ American Sign Language 2B*
- ☐ American Sign Language 3A*
- ☐ American Sign Language 3B*
- ☐ Anthropology 1*
- ☐ Anthropology 2*
- ☐ Archaeology*
- ☐ Creative Writing*
- ☐ Gothic Literature*
- ☐ History of the Holocaust*
- ☐ Lord of the Rings: An Exploration of the Films and Their Literary Influences*†
- ☐ Mythology & Folklore*
- ☐ Personal Psychology 1* **new**
- ☐ Personal Psychology 2* **new**
- ☐ Philosophy*
- ☐ Social Problems 1*
- ☐ Social Problems 2*
- ☐ Sociology 1* **new**
- ☐ Sociology 2* **new**
- ☐ Theater, Cinema, Film Production 1A*†
- ☐ Theater, Cinema, Film Production 1B*†
- ☐ Women's Studies: A Personal Journey Through Film*†
- ☐ World Religions*

AGRICULTURE, FOOD, AND NATURAL RESOURCES

- ☐ Agriscience 1A*
- ☐ Agriscience 2A*
- ☐ Agriscience 2B*
- ☐ Biotechnology 1A* **new**
- ☐ Biotechnology 1B* **new**
- ☐ Forestry & Natural Resources*
- ☐ Principles of Agriculture, Food, and Natural Resources*
- ☐ Veterinary Science*

ARTS, AUDIO/VIDEO TECHNOLOGY, AND COMMUNICATIONS

- ☐ 3D Modeling 1A* **new**
- ☐ 3D Modeling 1B* **new**
- ☐ Animation 1A*
- ☐ Animation 1B*
- ☐ Digital Photography 1A*
- ☐ Digital Photography 1B*
- ☐ Digital Photography 2A*
- ☐ Journalism 1A*
- ☐ Journalism 1B*
- ☐ Music Appreciation*
- ☐ Public Speaking 1A*
- ☐ Public Speaking 1B*
- ☐ Social Media*

BUSINESS, MANAGEMENT, & ADMINISTRATION **new**

- ☐ Human Resource Management 1A*
- ☐ Human Resource Management 1B*
- ☐ International Business*
- ☐ Legal Admin Specialist 1A*
- ☐ Legal Admin Specialist 1B*
- ☐ Management 1A*
- ☐ Management 1B*
- ☐ Medical Office Administration 1A*
- ☐ Medical Office Administration 1B*
- ☐ Office Administration 1A*
- ☐ Office Administration 1B*

EDUCATION & TRAINING

- ☐ Early Childhood Education 1A*
- ☐ Early Childhood Education 1B*
- ☐ Real World Parenting*

ENERGY

- ☐ Renewable Technologies 1A*
- ☐ Renewable Technologies 1B*

HEALTH **new**

- ☐ Allied Health Assistant 1A*
- ☐ Allied Health Assistant 1B*
- ☐ Biotechnician 1A*
- ☐ Biotechnician 1B*
- ☐ Biotechnician 2A*
- ☐ Biotechnician 2B*
- ☐ Dental Assistant 1A*
- ☐ Dental Assistant 1B*
- ☐ Dental Assistant 2A*
- ☐ Dental Assistant 2B*
- ☐ EKG Technician 1A*
- ☐ EKG Technician 1B*
- ☐ Emergency Medical Responder 1A*
- ☐ Emergency Medical Responder 1B*
- ☐ Medical Assistant 1A*
- ☐ Medical Assistant 1B*
- ☐ Medical Diagnostic Technology 1B*
- ☐ Medical Lab Assisting 1A*
- ☐ Medical Lab Assisting 1B*
- ☐ Sports Medicine 1A*
- ☐ Sports Medicine 1B*
- ☐ Sports Medicine 2A*
- ☐ Sports Medicine 2B*

HOSPITALITY & TOURISM

- ☐ Culinary Arts 1A*
- ☐ Culinary Arts 1B*
- ☐ Culinary Arts 2*
- ☐ Hospitality & Tourism 1*
- ☐ Hospitality & Tourism 2A*
- ☐ Hospitality & Tourism 2B*
- ☐ Hotel Management 1A* **new**
- ☐ Hotel Management 1B* **new**
- ☐ Restaurant Management*



HUMAN SERVICES

- ☐ Cosmetology 1^{†*}
- ☐ Cosmetology 2^{†*}
- ☐ Cosmetology 3A*
- ☐ Cosmetology 3B*
- ☐ Fashion Design*
- ☐ Interior Design*
- ☐ Nutrition & Wellness*
- ☐ Peer Counseling*

INFORMATION TECHNOLOGY

- ☐ Advanced Networking 1A* **new**
- ☐ Advanced Networking 1B* **new**
- ☐ Computer Maintenance 1A* **new**
- ☐ Computer Maintenance 1B* **new**
- ☐ Cybersecurity 1A*
- ☐ Cybersecurity 1B*
- ☐ Digital Media Web Design 2A* **new**
- ☐ Digital Media Web Design 2B* **new**
- ☐ Foundations of Game Design 1A*
- ☐ Foundations of Game Design 1B*
- ☐ Game Design 2A* **new**
- ☐ Game Design 2B* **new**
- ☐ Network Security Fundamentals 1A* **new**
- ☐ Network Security Fundamentals 1B* **new**
- ☐ Operational Cybersecurity 1A* **new**

- ☐ Operational Cybersecurity 1B* **new**
- ☐ Web Development 2A* **new**
- ☐ Web Development 2B* **new**

LAW, PUBLIC SAFETY, CORRECTIONS, AND SECURITY

- ☐ Careers in Criminal Justice 1A*
- ☐ Careers in Criminal Justice 1B*
- ☐ Criminology*
- ☐ Military Careers*
- ☐ Law & Order*
- ☐ National Security*
- ☐ Principles of Public Service*

MANUFACTURING

- ☐ Manufacturing: Product Design and Innovation*

MARKETING

- ☐ Advertising and Sales Promotion*
- ☐ Marketing 2A* **new**
- ☐ Marketing 2B* **new**
- ☐ Marketing Foundations 1A* **new**
- ☐ Marketing Foundations 1B* **new**
- ☐ Professional Sales and Promotion 1A* **new**
- ☐ Professional Sales and Promotion 1B* **new**
- ☐ Sports & Entertainment Marketing*

SCIENCE, TECHNOLOGY, ENGINEERING, AND MATHEMATICS

- ☐ Astronomy 1A*
- ☐ Astronomy 1B*
- ☐ Concepts of Engineering & Technology*
- ☐ Forensics Science 1*
- ☐ Forensics Science 2*
- ☐ Great Minds in Science*
- ☐ Marine Science 1A*
- ☐ Marine Science 1B*

Subscription-based Electives

These electives are priced separately by enrollment.

Instructional Services Electives Offered with Imagine Edgenuity Teachers Only

All electives can be taught through a district teacher or a highly qualified Imagine Edgenuity instructor. However, the following electives are offered only through Imagine Edgenuity's Instructional Services to help schools further expand their course offerings with Imagine Edgenuity's instructors.

- | | | |
|---|--|---|
| <input type="checkbox"/> Adaptive PE* | <input type="checkbox"/> Fitness Fundamentals 1 & 2 | <input type="checkbox"/> Middle School Health* |
| <input type="checkbox"/> Advanced PE 1 & 2 | <input type="checkbox"/> Flexibility Training* | <input type="checkbox"/> Middle School Intro to Individual Sports 1 & 2 |
| <input type="checkbox"/> Anatomy* | <input type="checkbox"/> Group Sports* | <input type="checkbox"/> Middle School Life Skills* |
| <input type="checkbox"/> Comprehensive PE* | <input type="checkbox"/> Health & Personal Wellness* | <input type="checkbox"/> Personal Health and Fitness* |
| <input type="checkbox"/> Concepts in Fitness* | <input type="checkbox"/> Health Careers* | <input type="checkbox"/> Personal Training* |
| <input type="checkbox"/> Credit Recovery PE 1 & 2 | <input type="checkbox"/> HOPE 1 & 2 | <input type="checkbox"/> Personal Training Concepts* |
| <input type="checkbox"/> Drugs & Alcohol* | <input type="checkbox"/> Individual Sports* | <input type="checkbox"/> Physiology* |
| <input type="checkbox"/> Exercise Science* | <input type="checkbox"/> Intro to Coaching* | <input type="checkbox"/> Running* |
| <input type="checkbox"/> Family & Consumer Sciences* | <input type="checkbox"/> Life Skills* | <input type="checkbox"/> Sports Officiating* |
| <input type="checkbox"/> Family Living & Healthy Relationships* | <input type="checkbox"/> Middle School Fitness Basics 1 & 2 | <input type="checkbox"/> Strength Training* |
| <input type="checkbox"/> First Aid & Safety* | <input type="checkbox"/> Middle School Intro to Group Sports 1 & 2 | <input type="checkbox"/> Walking Fitness* |

* One-semester course

** Supplemental modules (can be used alongside other courses)

[†] These courses are not available via Instructional Services. Other courses are subject to teacher availability.

^H Also available for honors

Notes

AP®, Advanced Placement®, SAT®, PSAT®, and ACCUPLACER® are registered trademarks of the College Board.

ACT® and ACT WorkKeys® are registered trademarks of ACT, Inc.

ASVAB® (Armed Services Vocational Aptitude Battery) is a registered trademark of the United States Military Entrance Processing Command.

GED® is a registered trademark of the American Council on Education.





imagine
edgenuity



imaginelearning.com/imagine-edgenuity
877-725-4257 • solutions@imaginelearning.com